

CERTIFICATE OF LOCATION OF GOVERNMENT CORNER

County of Anoka

State of Minnesota

East 1/4 Corner of Sec. 21 Township 32 Range 23

I hereby certify that on the 1st day of May, 1962, I found the described corner which was evidenced by area resurvey

and I further certify that to perpetuate the location of said corner, I did, at the exact location thereof, place a permanent marker consisting of a cast iron monument ✓

which reference or witness monuments are located in the manner following:

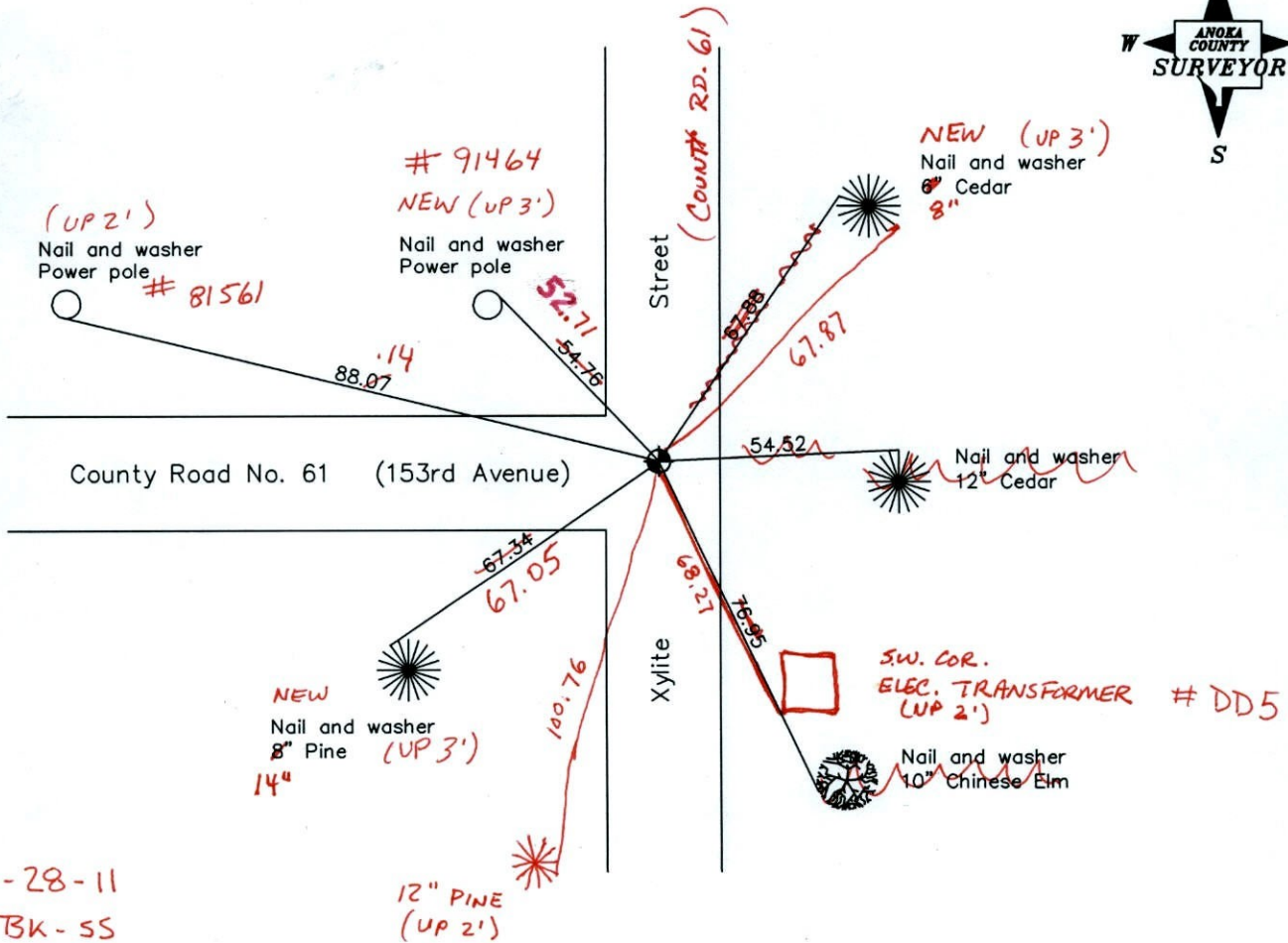
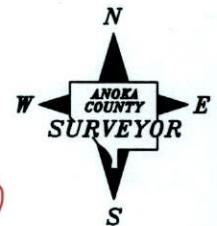

2-28-11
BK-SS
T/T

Revised date

7/31/96
11/28/01

N.A.D. 1983 Coordinates
(1996 adjustment)

County Project Coordinates	State Plane Coordinates
Northing <u>177479.7917</u>	Y _____
Easting <u>516129.2543</u>	X _____

Date 11/28/01

CERTIFICATE OF LOCATION OF GOVERNMENT CORNER

County of Anoka

State of Minnesota

EAST 1/4 Corner of Sec. 21 Township 32 Range 23

I hereby certify that on the 1ST day of MAY, 19 62, I found the described corner which was evidenced by RESURVEY

and I further certify that to perpetuate the location of said corner, I did, at the exact location thereof, place a permanent marker consisting of CAST IRON MONUMENT

which reference or witness monuments are located in the manner following:

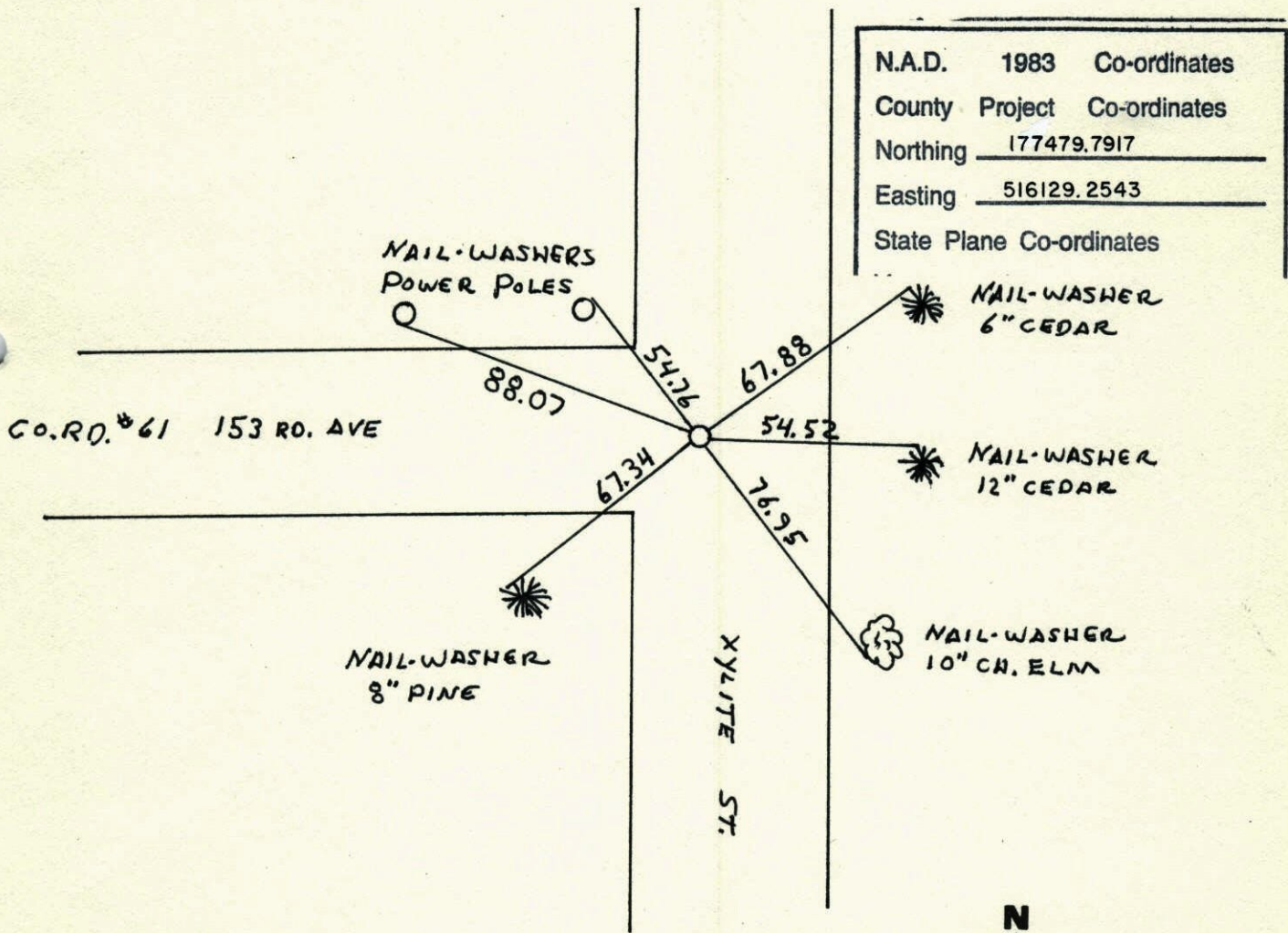

Revised date	Revised date	Revised date
6-18-84		
6-29-87		
11-23-93 NL		
7-31-96		

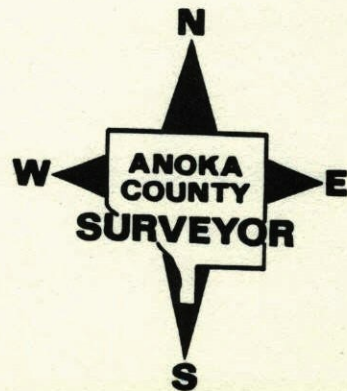

EAST 1/4 CORNER SECTION 21 T32 R23

RETIRED EAST IRON MONUMENT AFTER ROAD CONSTRUCTION

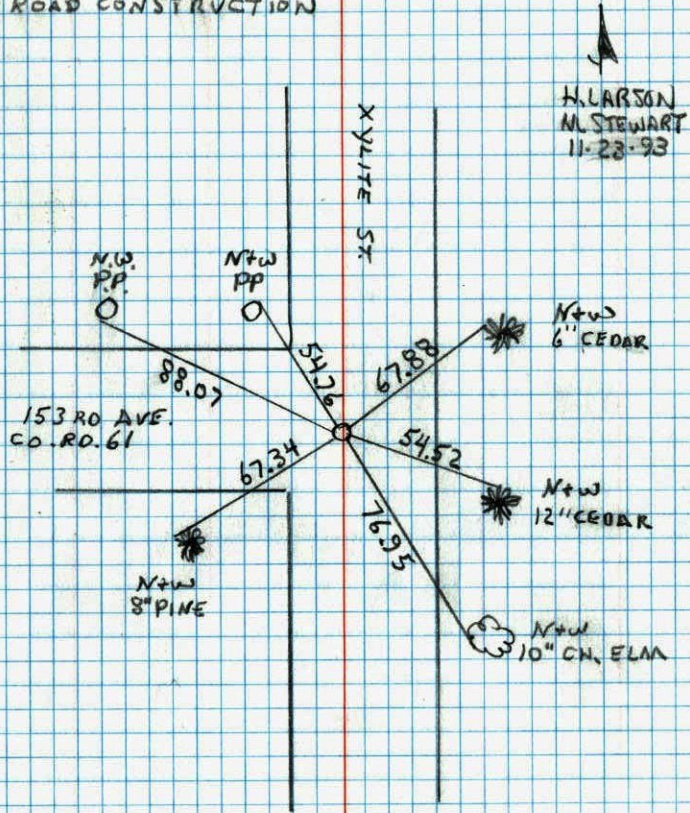

EAST 1/4 COR. SECTION 21 T32 R23

SET 1/2" IRON PIPES FOR TIES
265215

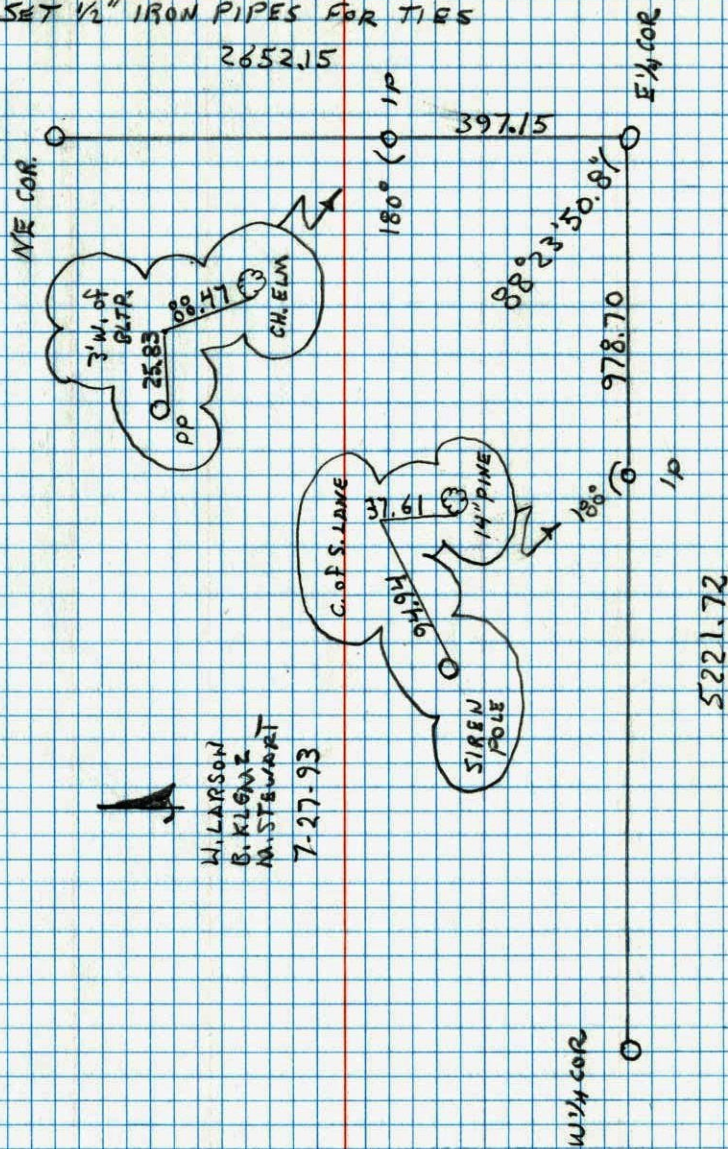

EAST 1/4 COR. SEC. 21 T32. R 23

RETRIEVE CAST IRON MONUMENT

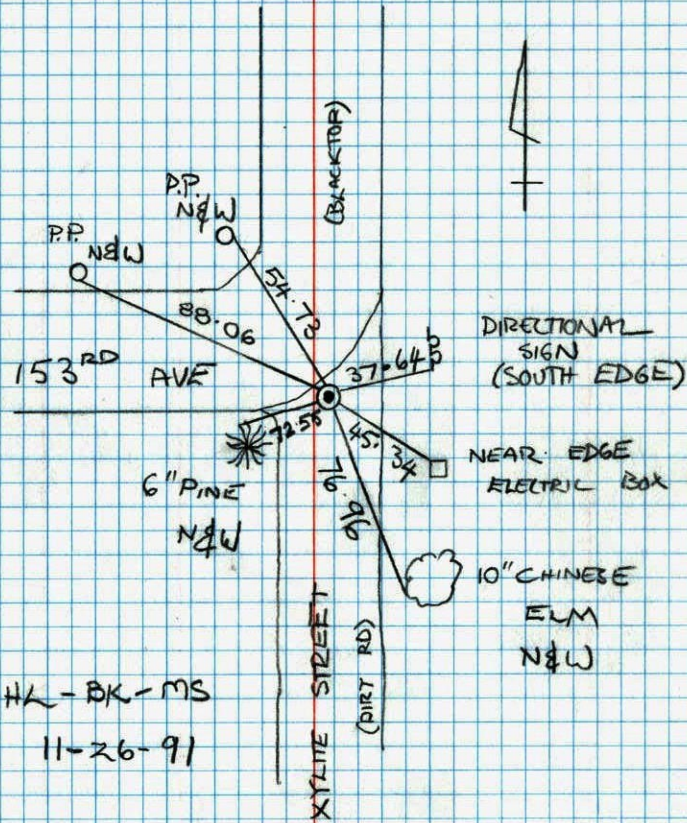

HK-BK-MS
11-26-91

85
E 1/4 COR. SEC 21, T32 R23
CAST IRON MONUMENT +
SET .5' DOWN

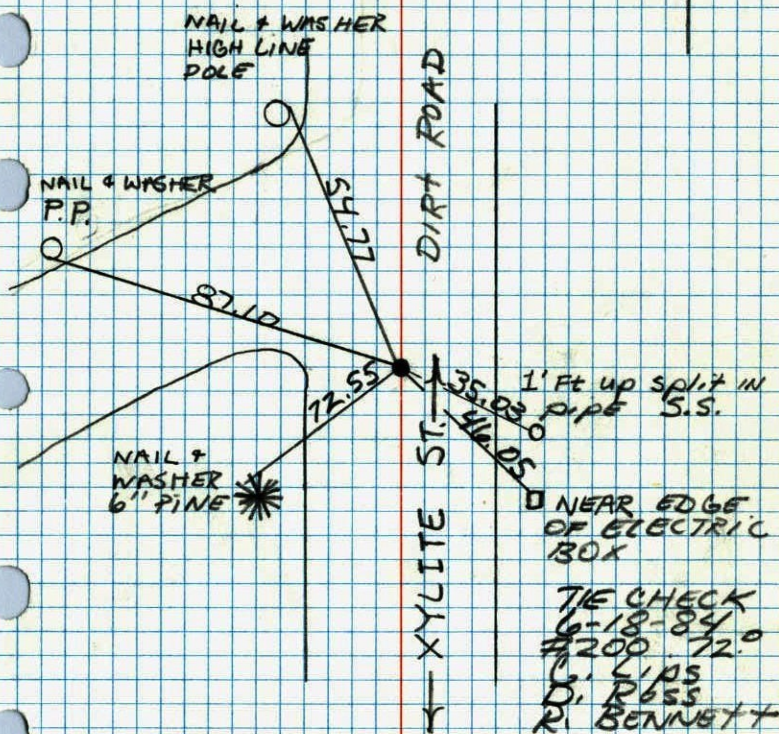

1' Ft up split in
PIPE S.S.

NEAR EDGE
OF ELECTRIC
BOX

TIE CHECK
6-18-84
#200 72.0
L. L. AS
D. ROSS
R. BENNETT

E 1/4 Cor. Sec. 21, T32, R23

Set Cast Iron Mon. down 0.5' at ^{distance} half the between
 NE and SE Cor.'s of Sec. 21 and at old
 distance from W 1/4 Cor. Sec. 21. Monument is
 6' So. of Apparent E of Road to West and 17'
 West of Apparent E of Road to North.

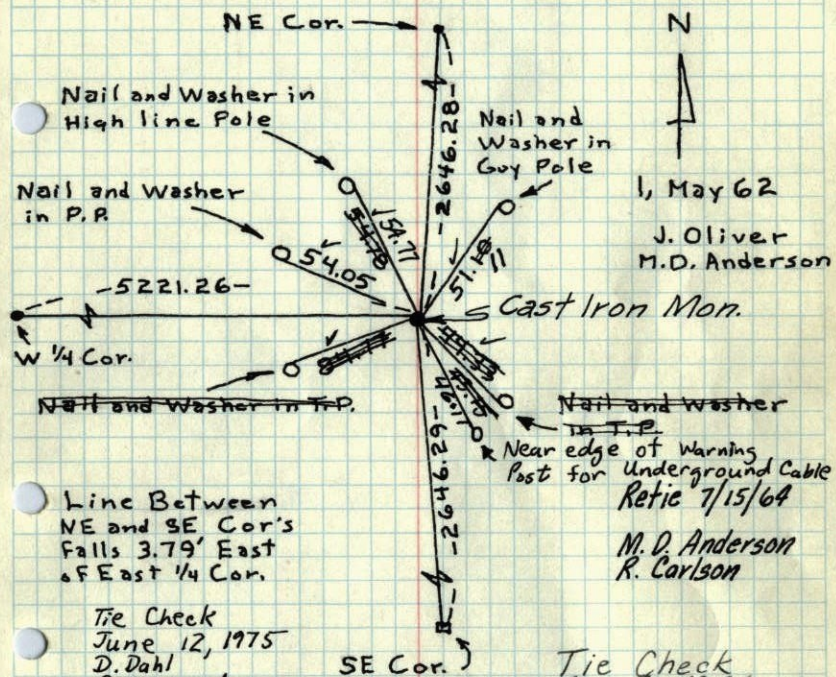

1, May 62

J. Oliver
M.D. Anderson

Cast Iron Mon.

Nail and Washer
in T.P.
Near edge of Warning
Post for Underground Cable
Retic 7/15/64M.D. Anderson
R. Carlson

Line Between
NE and SE Cor.'s
Falls 3.79' East
of East 1/4 Cor.

Tie Check
June 12, 1975
D. Dahl
B. Sannerud
G. Adams

TEMPERATURE CORRECTED
AND HORIZONTALLY
TAPED MEASUREMENTS

Tie Check
June 15, 1978
D. Dahl
B. Stephens
M. 1515 row

ROLAND W. ANDERSON
COUNTY SURVEYOR
ANOKA COUNTY, MINNESOTA

E 1/4 Cor. Sec. 21, T32, R23

Set C.I. Mon. down 0.5' at Split between
NE & SE Cor.'s of Sec. 21 and at old dist.
From W 1/4 Cor. Sec. 21 - Mon. is 6' So. of
Apparent E of Rd to West, and 17' West of
Apparent E of Rd. to North

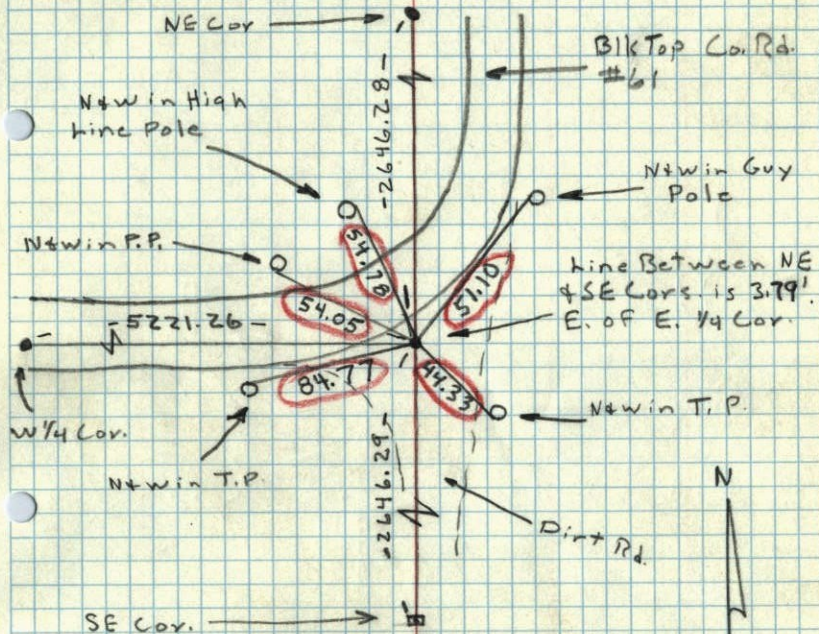
1, May 62
66°J. Oliver
M.D. Anderson

E 1/4 Cor. Sec. 21, T32, R23

Set C.I. Mon. down 0.5' at Split between
NE & SE Cor.'s of Sec. 21 and at old dist.
From W 1/4 Cor. Sec. 21 - Mon. is 6' So. of
Apparent E of Rd to West, and 17' West of
Apparent E of Rd. to North

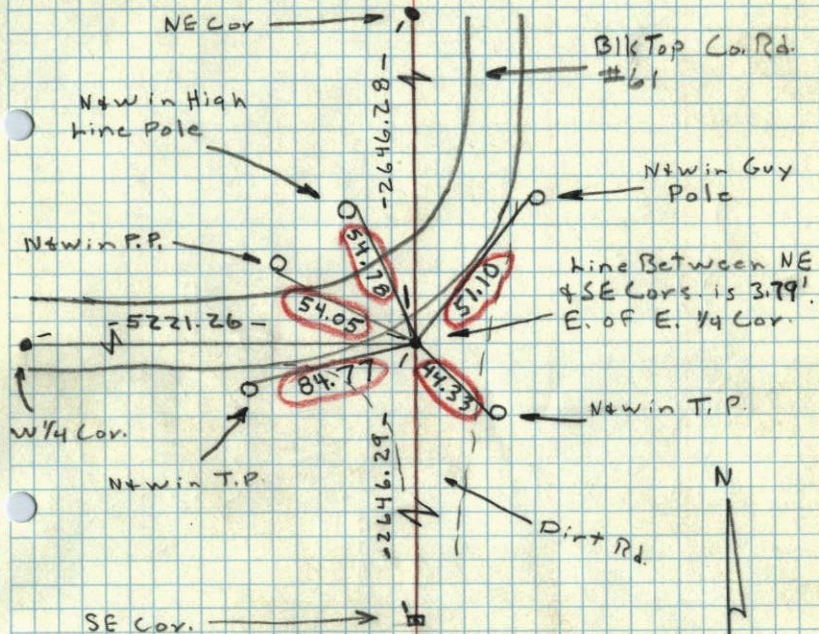
1, May 62
66°J. Oliver
M.D. Anderson